

Slow practice track 27

6. REEL

Jolly

TG

f

p

Heel toe heel toe

Heel toe heel toe

Right step right step

Left step left step

Accompaniment

Jolly

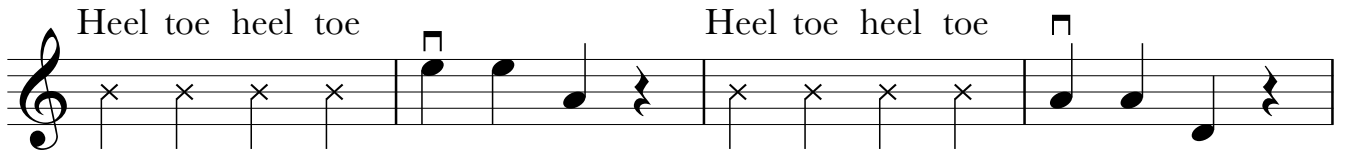
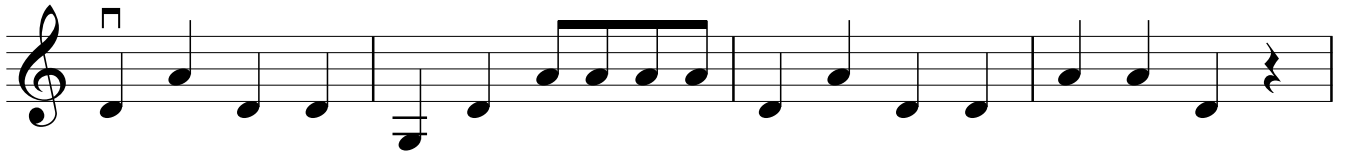
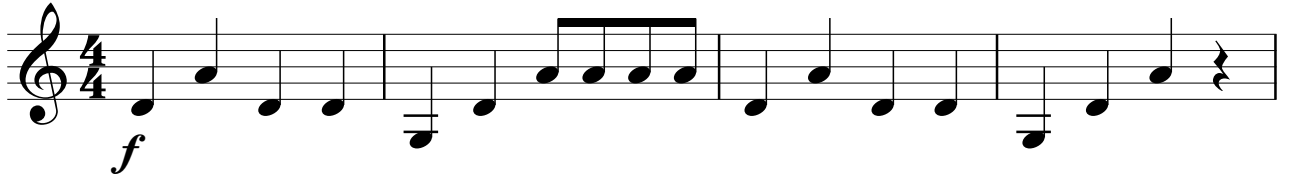

11. Oh When the Saints!

Jolly (Start with an up bow!)

Trad.

f Oh when the saints go march - ing in

Oh when the saints go march - ing in

I want to be in that num - ber

Oh when the saints go march - ing in.

Backing track repeats twice!

No #s (sharps) in the key signature, use low 2nd finger!

Leisurely

12. EASY STREETS

TG

♩ ← This is a NATURAL sign

mf

Make something up in the breaks then back to the beginning

Leisurely

Accompaniment

mf

Make something up in the breaks then back to the beginning

23. Harry Hotspur

Allegro (4 bars intro on the backing track)

TG

Accompaniment

Allegro (4 bars intro on the backing track)

f

Fine

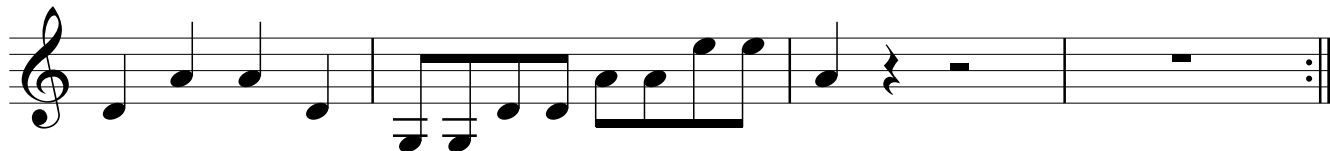

D.C. al Fine

